

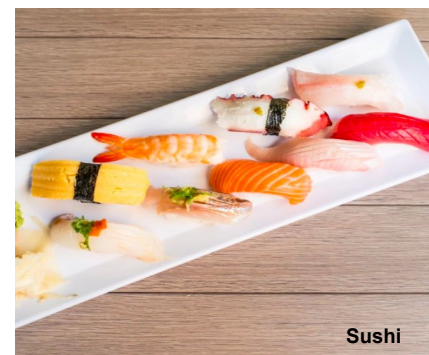

Volcano Roll



Sashimi



Sushi



Jalapeno Yellowtail

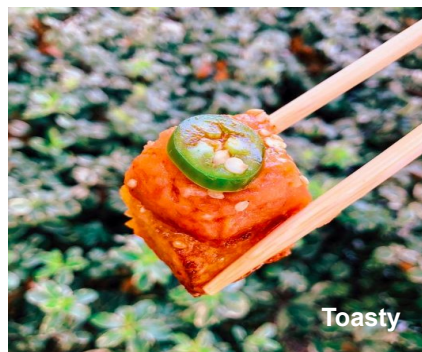

Toasty



Chirashi Bowl

Specialty Rolls

BENTLEY ROLL 22

spicy tuna, avocado and seared salmon

CATERPILLAR ROLL 23

eel cucumber roll, avocado top, eel sauce

PLAYA VISTA ROLL 21

spicy yellowtail, cucumber, shredded daikon radish, masago & mustard soy sauce

LEXUS ROLL 23

yellowtail, cucumber, white fish, yuzu paste, ponzu sauce and masago

RAINBOW ROLL 23

CA roll, salmon, yellowtail, albacore, shrimp, tuna

SNOWMAN ROLL 18

shrimp tempura, ca crab, cucumber, avocado, soy paper, eel sauce

THREE AMIGO ROLL 21

spicy scallop, tuna, avocado, albacore

VOLCANO ROLL 22

spicy tuna with popcorn shrimp

RED DRAGON ROLL 20

shrimp tempura, spicy tuna, cucumber, masago, wonton chips, eel sauce

WHITE DRAGON ROLL 20

shrimp tempura, albacore, wonton chips, garlic ponzu

CRISPY VEGGIE ROLL 16

asparagus, carrot, sweet potato and green beans all tempura, on soy paper, eel sauce

PINK DRAGON ROLL 21

shrimp tempura, pepper salmon, cucumber, garlic ponzu

SPIDER ROLL 21

soft shell crab, cucumber, yamagobo, avocado

SHRIMP TEMPURA ROLL 16

with cucumber, avocado, sprouts, yamagobo

Best in Basics Rolls

(Choose Cut Roll or Hand Roll)

	CUT ROLL	HAND ROLL		CUT ROLL	HAND ROLL
AVOCADO ROLL	9	7	SALMON AVOCADO ROLL	13	9
BAKED BLUE CRAB ROLL	14	11	SALMON SKIN ROLL	12	9
CALIFORNIA ROLL	12	8	REAL SNOWCRAB CA ROLL	16	11
CUCUMBER ROLL	9	6	SPICY SCALLOP ROLL	12	9
EEL & CUCUMBER ROLL	14	9	SPICY TUNA ROLL	13	9
YELLOWTAIL GREEN ONION	11	8	SPICY YELLOWTAIL ROLL	12	9
NEGI TORO	14	12	TUNA ROLL	13	9
PHILADELPHIA ROLL	13	11	VEGETABLE ROLL	10	7

Sushi 2 piece per order

Sashimi 3 piece per order

	SUSHI	SASHIMI		SUSHI	SASHIMI
ALBACORE/SHIRO MAGURO	8	11	SPICY SCALLOP	10	14
EGG/TAMAGO	6	8	PEPPERED TUNA	10	14
SNOWCRAB	10	—	SHRIMP/EBI	6	10
FRESH WATER EEL/UNAGI	10	14	SEARED SALMON BELLY	—	—
HALIBUT/HIRAME	11	15	TUNA/MAGURO	12	17
SALMON ROE/IKURA	12	16	YELLOWTAIL/HAMACHI	12	17
JUMBO SCALLOP	12	15	BLUE FIN TUNA	14	18
PEPPERED SALMON	10	14	BLUE FIN TUNA TORO	16	23
SALMON/SAKE	8	11	OCTOPUS/TAKO	11	13
			RED SNAPPER/TAI	12	17

Carpaccios

ALBACORE CARPACCIO 25.00

TRUFFLE SALMON CARPACCIO 25.00

JALAPENO YELLOWTAIL 25.00

Favorites

HAWAIIAN POKE (not a bowl)

tuna, albacore, avocado, tossed in poke sauce 23.00

CHIRASHI BOWL 33.00

assorted fresh fish over sushi rice

CRISPY TUNA TOASTY 19.00

spicy tuna over crispy rice, jalapenos, poke sauce 8pc

SASHIMI SAMPLER 55.00

18 pieces, best pick of the day, chef's choice. Served with miso soup and white rice

SUSHI SAMPLER 23.00

5 pieces of sushi, best pick of the day, chef's choice. Served with miso soup

Consuming raw or undercooked meats, poultry, seafood, shellfish, or eggs may increase your risk of foodborne illness

- All prices are subject to change without notice. -

SWEET FISH SUSHI BAR

13020 Pacific Promenade, Playa Vista 90094 | 424-228-2298

Appetizers

- | | |
|-----------------------------|------------------------------|
| EDAMAME 8.00 | CREAMY ROCK SHRIMP 15.00 |
| SPICY GARLIC EDAMAME 12 | AGEDASHI TOFU 10.00 |
| SEAWEED SALAD 7.00 | POPCORN SHRIMP 15.00 |
| CHICKEN GYOZA 13.00 | SHISHITO PEPPERS 12.00 |
| SHRIMP TEMPURA 5pc 12.00 | ORANGE CHICKEN 12.00 |
| VEGETABLE TEMPURA 7pc 10.00 | SUNOMONO CUCUMBER SALAD 6.00 |
| MIXED TEMPURA 13.00 | MISO SOUP 4.00 |
| CHICKEN KARAAGE 12.00 | |



Spicy Garlic Edamame

Soups & Salads

- | | |
|---|---|
| UDON NOODLE SOUP 10.00
wheat flour | HOUSE SALAD 7.00
mixed greens & Ginger dressing |
| SOBA NOODLE SOUP 10.00
buckwheat flour | SESAME TOFU SALAD 15.00
mixed greens, tofu & sesame dressing |
| SPICY SEAFOOD UDON 18.00
asari clam, egg, green mussels, salmon, shrimp and vegetables | ALBACORE SASHIMI SALAD 25.00
mixed greens, cucumber, avocado, sprouts, gobo, crispy wontons, and garlic ponzu dressing |
| TEMPURA UDON 14.00
2 shrimp and 1 pumpkin tempura | SALMON SKIN SALAD 18.00
mixed greens, cucumber, radish, gobo, green onions, bonito flakes with garlic ponzu dressing |
| RAMEN NOODLE SOUP 17.00
pork, egg, sprouts | SOBA NOODLE SALAD 15.00
tamago, shrimp, tomato & cucumber with ginger dressing |
| SPICY COCONUT SOUP 19.00
asari clam, coconut milk, red snapper and shrimp | |



Soba Noodle Salad



Ramen

Signature Dishes

- | | |
|--|---|
| FRIED RICE : | MISO MARINATED BLACK COD 25.00
served with asparagus |
| CHICKEN 15, BEEF 17, SHRIMP 19, VEGGIE 14 | SALMON COLLAR 21.00
served with house salad |
| BEEF TATAKI 18.00
thinly sliced beef served with ponzu sauce and scallions | SAUTEED SOBA SEAFOOD 18.00
with garlic butter sauce, clam, green mussel, shrimp & chicken |
| WASABI PONZU BEEF STEAK 19.00
served with steamed veggies, miso soup & white rice | SOFT SHELL CRAB TEMPURA 16.00
A la Carte |
| DYNAMITE DISH SHRIMP/ SCALLOP 17.00
baked in spicy mayo with mushrooms and asparagus | CHICKEN TERIYAKI 17.00 |
| YELLOWTAIL COLLAR 21.00
served with house salad | BEEF TERIYAKI 18.00 |
| STEAMED RED SNAPPER 19.00
with chinese sauce | SALMON TERIYAKI 20.00 |
| | CHICKEN OR PORK TONKATSU 17.00 |

*All Teriyaki/Tonkatsu plates are served with:
Potato Salad, Coleslaw, Broccoli Miso Soup and White Rice*

Desserts

- | | |
|---|---|
| Tempura Green Tea Ice Cream 11.00
Wrapped in Chocolate Cake | Mochi 9.00
Strawberry, Chocolate, Green Tea |
| Ice Cream Sundae 5.00
Choice of Green Tea or Vanilla Ice Cream. Topped with chocolate syrup & whipped cream | Vanilla Bean Crème Brulee 7.00 |

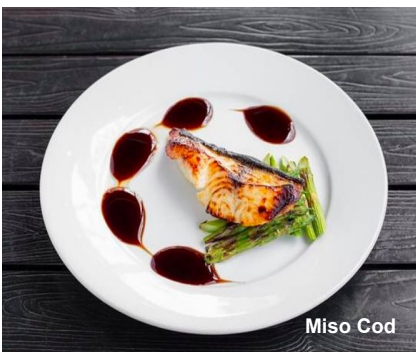

Miso Cod

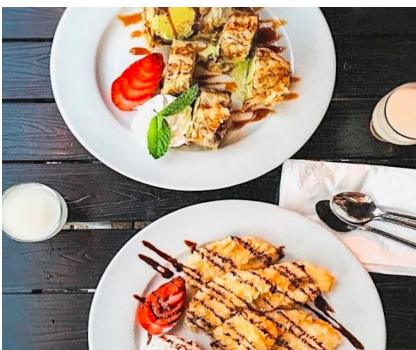

Consuming raw or undercooked meats, poultry, seafood, shellfish, or eggs may increase your risk of foodborne illness

- All prices are subject to change without notice. -